



Public Safety Meeting

AGENDA

March 3, 2009

I. CALL TO ORDER

II. MATTERS BEFORE COMMITTEE

1. [Discussion / Approval - Burn Training Tower Location](#)
2. [Fiscal Year 2009 Vehicle Request](#)

III. ADJOURN



Public Safety Meeting

AGENDA

March 3, 2009

Item:

Discussion / Approval - Burn Training Tower Location

Department:

Additional Information:

Financial Impact:

Budgeted Item:

Recommendation / Request:

Viewing Attachments Requires Adobe Acrobat. [Click here](#) to download.

Attachments / click to download

[Burn Training Tower Location](#)



FIRE DEPARTMENT

Post Office Box 1249 • 139 South Madison Avenue • Monroe, Georgia 30655
Telephone 770-267-4446 • Fax 770-267-4579

MEMO

To: Public Safety Committee
From: Chief Wayne Chancey/ *Wayne Chancey*
Subject: Burn Training Tower Location
Date: 2/23/09

Walton County Fire/Rescue, using **Splost Funds**, is going to construct a Burn Training Tower with two burn rooms. (See attachment). In an effort not to duplicate training facilities, a meeting was held with Rodney Middlebrooks, Monroe Utilities; Chief Mike Moore, Walton County Fire/Rescue and myself. After a brief meeting and visiting the City Utilities Training site as a group, consensus of the group was that both facilities could be located at the City site. This location would be closer to both Monroe Fire and Walton County Fire/Rescue than the original location off Hwy 11 South, behind the 9-1-1 Center.

Another meeting was held with Julian Jackson, City Administrator; Kevin Little, Walton County Commission Chairman; Chief Mike Moore, Walton County Fire/Rescue; Rodney Middlebrooks, Monroe Utilities and myself. Both City and County projects were reviewed and again all agreed that in the best interest of the City and County, both projects should be combined.

This request is that the Council allow the City Administrator, City Attorneys', Walton County Chairman and the County Attorneys' work out an agreement to allow combination of the Training Projects.

The time frame for construction of the Burn Training Tower will be approximately one year and a half before funding will be available through **Splost Funds** allowing ample time for planning.

A Burn Training tower is sorely needed within the County due to EPD restrictions have all but eliminated burning of structures (houses) for training purposes. Firefighters Standards and Training mandate that all firefighters have annual live fire training which must now be obtained at the Georgia Fire Academy in Forsyth, Georgia which is very inconvenient for all Fire Departments within Walton County.

This facility will eliminate fire personnel from being out of the county, thus reducing costs and keeping firefighters within their fire territories.





FIRE FACILITIES INC.®

- [Home](#)
- [Request Info](#)
- [Contact Us](#)
- [FFI Dealers](#)

- [About Us](#)
- [Why Train?](#)
- [Why FFI?](#)
- [Products](#)
- [Design a Tower](#)
- [Financing](#)
- [Locations](#)
- [Newsroom](#)
- [Resource Center](#)

Products - WESCO Towers

- [Towers](#)
- [Burn Rooms](#)
- [Accessories](#)
- [Color Options](#)
- [Photo Gallery](#)
- [Warranty](#)
- [Maintenance](#)

The Assistant Fire Chief

The Assistant Fire Chief features a tower, residential section, and burn room annex. The residential section and annex each offer a burn room for multiple training scenarios. The four-story tower and residential section provides many opportunities for a variety of training exercises including laddering, rappelling, roof penetration, and high-angle rescue operations.



Tower

Dimensions:	12'L x 22'W x 40'H
Roof:	Flat
Roof Live Load:	100 PSF
Wind Load:	25 PSF
Deck Live Load:	100 PSF
Parapet Roof Guard with Chained Opening	
Interior Stair to 4th Floor	
Interior Fixed Ladder, 4th Floor to Roof	
(1) 3'x7' Exterior Steel Door	
(2) 3'x4' Window Openings with Steel Shutters	
(1) 4'x4' Roof Chop-Out Curb	

Residential Section

Dimensions:	22'8"L x 22'W x 27'7-3/4"H
Roof:	16° Gable
Roof Live Load:	100 PSF
Wind Load:	25 PSF
Deck Live Load:	100 PSF
Roof Ladder Fender Brackets	
(1) 3'x7' Exterior Steel Door	
(1) 6'x7' Exterior Double Leaf Steel Door	
(3) 3'x7' Interior Steel Doors	
(8) 3'x4' Window Openings with Steel Shutters	
(1) 6'x4' Window Opening with Steel Shutters	
(2) 3'x3' Hinged Gable Louvers	
(2) 4'x4' Roof Chop-Out Curbs	
(2) Drywall Curbs	
(1) 2nd Floor Burn Room	
(1) Westec™ Insulation System	
(1) Scout Temperature Monitoring System	

Burn Room Annex

Dimensions:	14'L x 22'W x 10'H
Roof:	1/2" in 12" Single Pitch

[Browse Other Towers](#)

- [Land Area Requirements](#)
- [Tower Plans](#)
- [Tower Specifications](#)
- [Tower Accessories](#)
- [Accessory Specifications](#)
- [Tower Locations](#)
- [Photo Gallery](#)

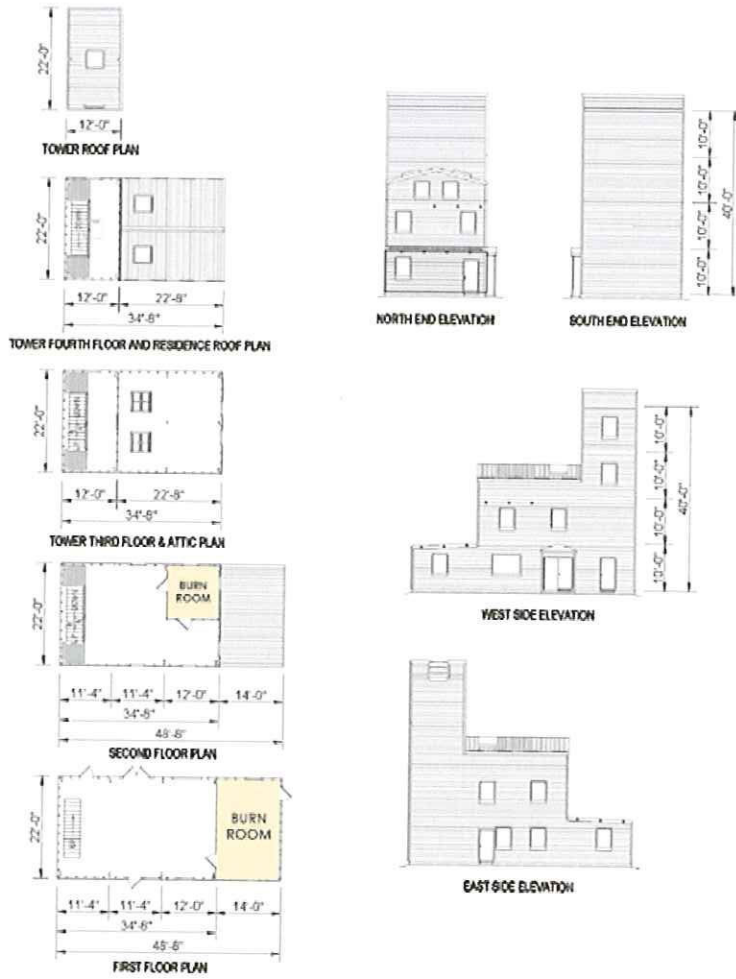

[Back To Top ▲](#)

216 Wilburn Road | Sun Prairie, WI 53590-9401 | 1-800-929-3726 | info@firefacilities.com

Copyright © 2009 by Fire Facilities, Inc



Public Safety Meeting

AGENDA

March 3, 2009

Item:

Fiscal Year 2009 Vehicle Request

Department:

Police

Additional Information:

Financial Impact:

Budgeted Item:

Recommendation / Request:

Viewing Attachments Requires Adobe Acrobat. [Click here](#) to download.

Attachments / click to download

- [Vehicle Request Cover Memo](#)
- [Heat Unit Quote](#)
- [Ford Crown Vic Quote](#)
- [White Dodge Quote](#)

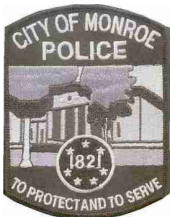

Monroe Police Department
To Protect and To Serve

Memorandum

To: Mr. J. Jackson
From: Chief M. Keith Glass
Date: 21 FEB 2009
Re: Vehicle purchase request FY 2009

Request the following vehicles and equipment be purchased,

1 - 2009 Dodge Charger (blue) HEAT vehicle. Lowest quote was Akin Ford @ \$22,270.00. The Current HEAT vehicle will be placed in Uniform Patrol Fleet.

1 - 2009 Ford CVPI (white) lowest quote was Akin Ford @ \$20,929.00

1 - 2009 Dodge Charger (white) lowest quote was Akin Ford @ \$21,343.86

Equipment will cost approximately \$10,000.00 per vehicle, total for equipment not to exceed \$30,000.00. Equipment includes camera systems, push bars, lights, sirens, transport cages, control consoles, etc. for each vehicle.

Total requested \$94,542.86. There will be no other Capital funds requested this fiscal year, leaving a balance of \$31,634.14 in the line item.

AKINS FORD DODGE JEEP CHRYSLER GOVERNMENT SALES

ROZ ICENHOUR

220 W MAY STREET, WINDER GA 30680

770.868.5271 800.282.7872

FAX 770.307.1952

RICENHOUR@AKINSFORD.NET

Heat Vehicle

2009 DODGE CHARGER PURSUIT VEHICLE

SWC #90796

BASE PRICE \$19,928.86

EQUIPMENT INCLUDED IN BASE PRICE		OPTIONS	✓	PRICE	CODE
3.5L HIGH-OUTPUT V8 ENGINE (250HP)		5.7L V8 HEMI	✓	\$ 1,024.00	24A
5-SPEED AUTOMATIC		FULL SIZE SPARE TIRE		\$ 147.00	TBW
ENGINE HOUR METER		SIDE AIR BAGS	✓	\$ 543.00	CGS
160-AMP HIGH OUTPUT ALTERNATOR		DRIVERS SPOT LAMP	✓	\$ 184.00	LNF
POWER DOOR LOCKS		DAYTIME RUNNING LIGHTS		\$ 37.00	LMK
POWER WINDOWS		BLACK VINYL FLOOR COVERING		\$ 69.00	CKJ
SPEED CONTROL		KEYED ALIKE		\$ 37.00	GXA
CARPET FLOORING COVERING		POWER DRIVER SEAT	✓	\$ 350.00	JPR
CLOTH BUCKET/REAR CLOTH BENCH		POWER HEATED MIRRORS		\$ 74.00	GUK
HUB CAPS		SECURITY ALARM		\$ -	LSA
AIR CONDITIONING		STREET APPEARANCE GROUP PKG		\$ 566.00	AEB
KEYLESS ENTRY		CLOTH BUCKET / VINYL REAR		\$ 110.00	XSDV
MINI SPARE TIRE		FULL SIZE WHEEL COVERS	✓	\$ 28.00	W8A
AM/ FM WITH CD		UPGRADE COLOR CHARGE			
ELECTRONIC STABILITY PROGRAM		TOTAL OPTIONS			
ANTI-LCK BRAKES		VENDOR UPFIT EQUIPMENT			
		DELIVERY			
		TOTAL		2,2270.86	
EXTERIOR COLORS					
PS2 BRIGHT SILVER	-	NO ADDITIONAL CHARGE			
PXR BRILLANT BLACK	-	NO ADDITIONAL CHARGE			
PDT DARK TITANIUM	-	NO ADDITIONAL CHARGE			
PKG LIGHT SANDSTONE	-	NO ADDITIONAL CHARGE			
PW1 STONE WHITE	-	NO ADDITIONAL CHARGE			
PBS DEEP WATER BLUE	✓	\$ 213.00			
PRH INFERNO RED		\$ 213.00			
PR3 TORRED		\$ 213.00			
INTERIOR COLOR					
DARK SLATE GREY					
FOB AKINS					
DELIVERY \$1.00 PER MILE (\$50.00 MINIMUM)					

Heat Vehicle

GA STATE FLEET PRICING ATTN: CHIEF KEITH GLASS
DATE: 2/3/09
TIME: 11:20 AM

FLEET WORK SHEET:	CARL GREGORY PRO-FLEET DIRECT 2201 ICTORY DRIVE COLUMBUS, GA 31901 PHONE: 706-324-4161 Fax: 706-324-2656
-------------------	---

To: CITY OF MONROE	Ship to (if different address):
--------------------	---------------------------------

SALES PERSON	ORDER NO.	EST. SHIP DATE	SHIP VIA	F.O.B.	TERMS
DAVIS		2/12/09	CUSTOMER	COLUMBUS, GA	NET 30

QTY.	DESCRIPTION	UNIT PRICE	TOTAL
1	2009 DODGE ENFORCER 5.7 V-8 375 H.P./5 SPEED A/T 5 SP	22,422.00	22,422.00
1	POWER WINDOW, POWER LOCKS, TILT/CRUISE/ P MIRRORS	0.00	0.00
1	AM-FM CD ,CARPET/MATS AND HD CLOTH REAR SEAT,	0.00	0.00
1	KEYLESS ENTRY, REAR DEFROSTER, FULL COVERS K&N/KIT	0.00	0.00
1	BLUE PAINT, SPACESAVER SPARE, LH SPOT LIGHT	272.75	272.75
1	8 WAY POWER SEAT, SUPPLEMENTAL SIDE AIR BAGS	0.00	0.00

SUBTOTAL	22,694.75
STATE TAX	
	0.00
TITLE & GMVWA	
Total	\$22,694.75

 BY: _____
 C.MICHAEL DAVIS II, DIRECTOR OF FLEET OPERATIONS

Ford Credit

DEALER 21G 480

	Suggested Retail Price
CROWN VIC POLICE INTERCEPTOR	25865 00
SPECIAL DEALER ACCOUNT ADJUSTM	
SPECIAL FLEET ACCOUNT CREDIT	
1075-033906/01/07GA	
2009 MODEL YEAR	
WT VIBRANT WHITE C/C METALLIC	
IN CHARCOAL CLT FRT/VINYL RR	
INCLUDED ON THIS VEHICLE	
.ORDER CODE 720A-POL INTR 327	
.DUAL EXHAUST SYSTEM	
.17" STEEL SPARE WHEEL/TIRE	
.MANUAL AIR CONDITIONING	
.ENGINE IDLE METER	
OPTIONAL EQUIPMENT	
99V .4.6L OHC BEFI V8 FLEX FUEL EN	NC
44Q .ELECTRONIC AUTO O/D TRANS	NC
TC1 .P235/55R17 ALL SEAS BSW	NC
153 FRONT LICENSE PLATE BRACKET	NC
21A 6-WAY POWER DRIVER'S SEAT	380 00
53M NOISE SUPPRESSION BOND STRAPS	95 00
96B FRT BODYSIDE MLDG UNINSTALLED	30 00
SPCL. DLR. ACCT. ADJ. CR.	
TOTAL OPTIONS	505 00
TOTAL VEHICLE & OPTIONS	26370 00
DESTINATION & DELIVERY	825 00
TOTAL FOR VEHICLE	27195 00
04 U.S. GAL FUEL CHARGE	
NET INVOICE FLEET OPTION (B4A)	
SHIPPING WEIGHT 3960 LBS.	
TOTAL	27195 00

IN-STOCK

ADD:

am/Fm CD

KeyLES ENTRY

20929 Your Price

Feb 25 2009 12:06PM LOGANVILLE FORD

7705543036

p.2

CNGP530

VEHICLE ORDER CONFIRMATION

02/25/09 12:11:07

Dealer: F21472

2009 CROWN VICTORIA

Page: 1 of 1

Order No: 4568 Priority: D1 Ord FIN: XA666 Order Type: LM Price Level: 920
Ord Code: 720A Cust/Flt Name: MONROE PO Number:

	RETAIL	DLR INV		RETAIL	DLR INV
P71 POLICE INTERCEP	\$27120	\$25431.00	792 CPA		
WT VIBRANT WHT C/C			REMARKS TRAILER		
I CLTH BKTS/VNL R			96B FRT MLDG UNINST	30	26.00
N CHARCOAL BLACK			SP DLR ACCT ADJ		(1024.00)
720A ORDER CODE			4 U.S. GAL GAS		6.64
.DUAL EXHAUST			B4A NET INV FLT OPT	NC	7.00
.17" STEEL SPARE			PRICED DORA	NC	NC
.MANUAL AIR COND			DEST AND DELIV	875	875.00
.ENG IDLE METER			TOTAL BASE AND OPTIONS	28500	25734.64
99V .4.6L OHC FFV V8	NC	NC	TOTAL	28500	25734.64
44Q .ELEC AOD TRANS	NC	NC	*THIS IS NOT AN INVOICE*		
TC1 .P235/55R17 BSW	NC	NC	*TOTAL PRICE EXCLUDES COMP PRICE ALLOW*		
21A PWR DRIVER SEAT	380	330.00			
53M NOISE SUPPRESS	95	83.00			
56A CPA INCENTIVE	NC	.00			

F1=Help

F2=Return to Order

F3/F12=Veh Ord Menu

F4=Submit

F5=Add to Library

F9=View Trailers

S099 - PRESS F4 TO SUBMIT

QC09566

\$ 25,834.64

- 510.00 Price Adjustment

- 4,505.00 CPA

\$ 21,318.64 S.I. Price

AKINS FORD DODGE JEEP CHRYSLER GOVERNMENT SALES

ROZ ICENHOUR

220 W MAY STREET, WINDER GA 30680

770.868.5271 800.282.7872

FAX 770.307.1952

RICENHOUR@AKINSFORD.NET

White Dodge

2009 DODGE CHARGER PURSUIT VEHICLE

SWC #90796

BASE PRICE \$19,928.86

EQUIPMENT INCLUDED IN BASE PRICE		OPTIONS	PRICE	CODE
3.5L HIGH-OUTPUT V6 ENGINE (250HP)		5.7L V8 HEMI	\$ 1,024.00	24A
5-SPEED AUTOMATIC		FULL SIZE SPARE TIRE	\$ 147.00	TBW
ENGINE HOUR METER		SIDE AIR BAGS	\$ 543.00	CGS
160-AMP HIGH OUTPUT ALTERNATOR		DRIVERS SPOT LAMP	\$ 184.00	LNF
POWER DOOR LOCKS		DAYTIME RUNNING LIGHTS	\$ 37.00	LMK
POWER WINDOWS		BLACK VINYL FLOOR COVERING	\$ 69.00	CKJ
SPEED CONTROL		KEYED ALIKE	\$ 37.00	GXA
CARPET FLOORING COVERING		POWER DRIVER SEAT	\$ 350.00	JPR
CLOTH BUCKET/REAR CLOTH BENCH		POWER HEATED MIRRORS	\$ 74.00	GUK
HUB CAPS		SECURITY ALARM	\$ -	LSA
AIR CONDITIONING		STREET APPEARANCE GROUP PKG	\$ 566.00	AEB
KEYLESS ENTRY		CLOTH BUCKET / VINYL REAR	\$ 110.00	X5DV
MINI SPARE TIRE		FULL SIZE WHEEL COVERS	\$ 28.00	W8A
AM/ FM WITH CD		UPGRADE COLOR CHARGE		
ELECTRONIC STABILITY PROGRAM		TOTAL OPTIONS		
ANTI-LCK BRAKES		VENDOR UPFIT EQUIPMENT		
		DELIVERY		
		TOTAL	21343.86	
EXTERIOR COLORS				
PS2 BRIGHT SILVER	-	NO ADDITIONAL CHARGE		
PXR BRILLANT BLACK	-	NO ADDITIONAL CHARGE		
PDT DARK TITANIUM	-	NO ADDITIONAL CHARGE		
PKG LIGHT SANDSTONE	-	NO ADDITIONAL CHARGE		
PW1 STONE WHITE	✓	NO ADDITIONAL CHARGE		
PBS DEEP WATER BLUE		\$ 213.00		
PRH INFERNO RED		\$ 213.00		
PR3 TORRED		\$ 213.00		
INTERIOR COLOR				
DARK SLATE GREY				
FOB AKINS				
DELIVERY \$1.00 PER MILE (\$50.00 MINIMUM)				

Feb 10 09 01:49p

CARL GREORY PRO FLEET

7063242656

p. 1

White Dodge

GA STATE FLEET PRICING ATTN: CHIEF KEITH GLASS
DATE: 2/3/09
TIME: 11:20 AM

FLEET WORK SHEET:

CARL GREGORY
PRO-FLEET DIRECT
2201 VICTORY DRIVE
COLUMBUS, GA 31901
PHONE: 706-324-4161
Fax: 706-324-2656

To: CITY OF MONROE	Ship to (if different address):
--------------------	---------------------------------

SALES PERSON	ORDER NO.	EST. SHIP DATE	SHIP VIA	F.O.B.	TERMS
DAVIS		2/12/09	CUSTOMER	COLUMBUS, GA	NET 30

QTY.	DESCRIPTION	UNIT PRICE	TOTAL
3	2009 DODGE ENFORCER 5.7 V-8 375 ILP./5 SPEED A/T 5 SP	21,348.00	64,044.00
3	POWER WINDOW, POWER LOCKS, TILT/CRUISE/ P MIRRORS	0.00	0.00
3	AM-FM CD ,VINYL FLOOR AND REAR SEAT,	0.00	0.00
3	KEYLESS ENTRY, REAR DEFROSTER, FULL COVERS K&N/KIT	0.00	0.00
3	WHITE PAINT, SPACESAVER SPARE, LH SPOT LIGHT	184.00	552.00
		21532.00	0.00
		SUBTOTAL	64,596.00
		STATE TAX	
		21532.00 each	0.00
		TITLE & GMVWA	
		Total	\$64,596.00

BY: 
C. MICHAEL DAVIS II, DIRECTOR OF FLEET OPERATIONS